ADMIN BLOCK
(CAMPUS WITH LAB)

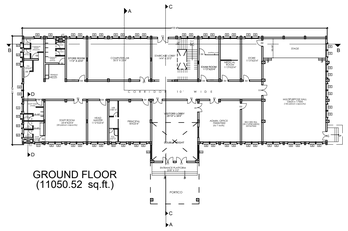

GROUND FLOOR
(11050.52 sq.ft.)

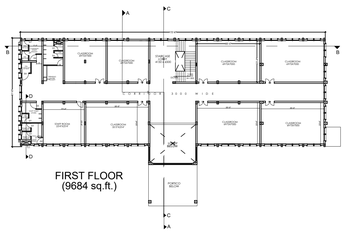

FIRST FLOOR
(9684 sq.ft.)

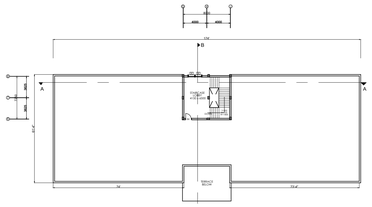

TERRACE PLAN

FRONT ELEVATION
(G+1)

SIDE ELEVATION
(G+1)

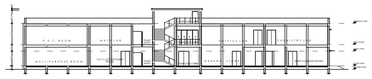

SECTION - BB
(G+1)

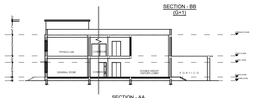

SECTION - AA
(G+1)

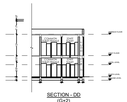

SECTION - DD
(G+2)

SECTION - CC
(G+2)

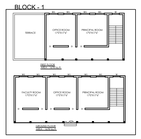

BLOCK - 1

GROUND FLOOR PLAN
AREA - 4317

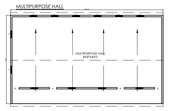

MULTIPURPOSE HALL

GROUND FLOOR PLAN
AREA - 4317

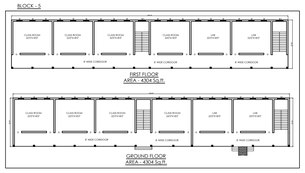

BLOCK - 5

FIRST FLOOR
AREA - 4304 Sq.ft.

GROUND FLOOR
AREA - 4304 Sq.ft.

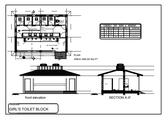

GIRLS TOILET BLOCK

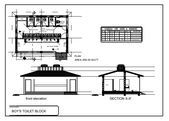

BOYS TOILET BLOCK

BLOCK - 2

GROUND FLOOR PLAN
AREA - 2767 Sq. ft.

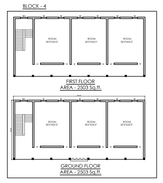

BLOCK - 4

FIRST FLOOR
AREA - 2503 Sq.ft.

GROUND FLOOR
AREA - 2503 Sq.ft.

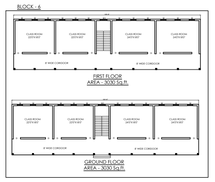

BLOCK - 6

FIRST FLOOR
AREA - 3030 Sq.ft.

GROUND FLOOR
AREA - 3030 Sq.ft.

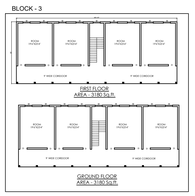

BLOCK - 3

FIRST FLOOR
AREA - 3190 Sq.ft.

GROUND FLOOR
AREA - 3190 Sq.ft.

BLOCK - 7

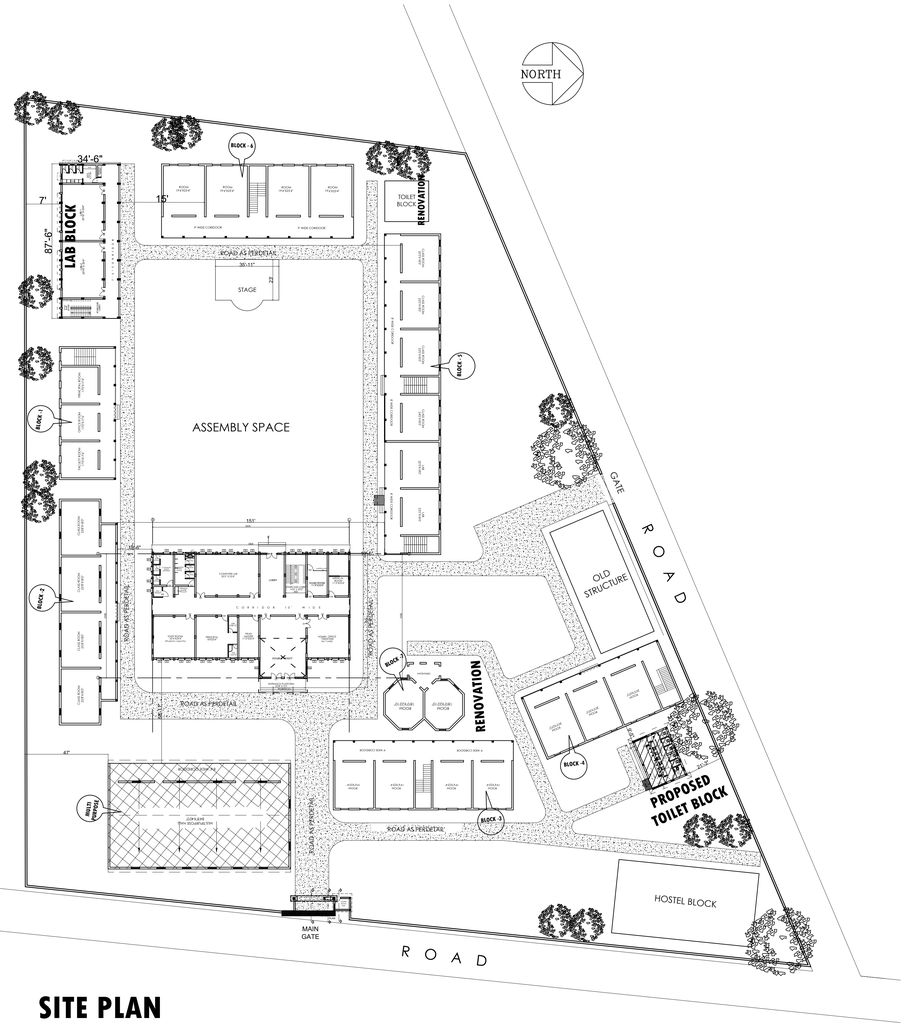

SITE PLAN

LAB BLOCK

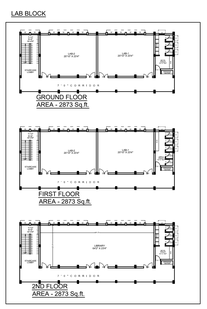

GROUND FLOOR
AREA - 2873 Sq.ft.

FIRST FLOOR
AREA - 2873 Sq.ft.

2ND FLOOR
AREA - 2873 Sq.ft.

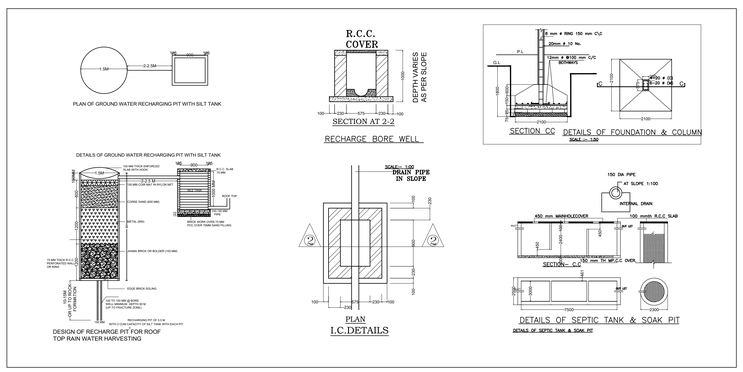

CLIENT :

JEPC

PROJ.TITLE :

SCHOOL BUILDING FOR
S.S. +2 HIGH SCHOOL AT GUMLA

AT MAUJA - PLOT NO.-
KHATA NO.- THANA NO.-
WARD NO- DIST- GUMLA,
JHARKHAND.

AREA CALCULATION

TOTAL PLOT AREA - 153739 Sq. ft. (3.52 ACRE)

TOTAL BUILT UP AREA OF LAB BLOCK	AREA- 8619 SQ.FT
TOTAL BUILT UP AREA OF ADMIN BLOCK	AREA- 20734.52 SQ.FT
TOTAL BUILT UP AREA OF BLOCK -1	AREA- 3356 SQ.FT
TOTAL BUILT UP AREA OF BLOCK -2	AREA- **2762** SQ.FT
TOTAL BUILT UP AREA OF BLOCK -3	AREA- **6360** SQ.FT
TOTAL BUILT UP AREA OF BLOCK -4	AREA- **5006** SQ.FT
TOTAL BUILT UP AREA OF BLOCK -5	AREA- **8608** SQ.FT
TOTAL BUILT UP AREA OF BLOCK -6	AREA- **6060** SQ.FT
TOTAL BUILT UP AREA OF BLOCK -7	AREA- **930** SQ.FT
TOTAL BUILT UP AREA OF GIRSL TOILET BLOCK	AREA- **695** SQ.FT
TOTAL BUILT UP AREA OF BOYS TOILET BLOCK	AREA- **695** SQ.FT
TOTAL BUILT UP AREA OF MULTIPURPOSE HALL	AREA- **4317** SQ.FT

TOTAL BUILT UP AREA- **68142.52** SQ.FT

The Creators
PRAGATI NIWAS (1st FLOOR)
PRAGATI ENCLAVE
(OPP. TRINITY APARTMENT)
BYE PASS ROAD, DIBADIH, DORANDA,
RANCHI JHARKHAND - 834002
PH: +91 90 31000790,
PH: +91 92 34679246
Email: arunranchi@gmail.com